

Patient report

Bio-Rad DATE: 03/03/2019
D-10 TIME: 06:34 AM
S/N: #DJ4I016123 Software version: 4.20-2
Sample ID: 10416258
Injection date 03/03/2019 06:29 AM
Injection #: 32 Method: HbA1c
Rack #: --- Rack position: 4

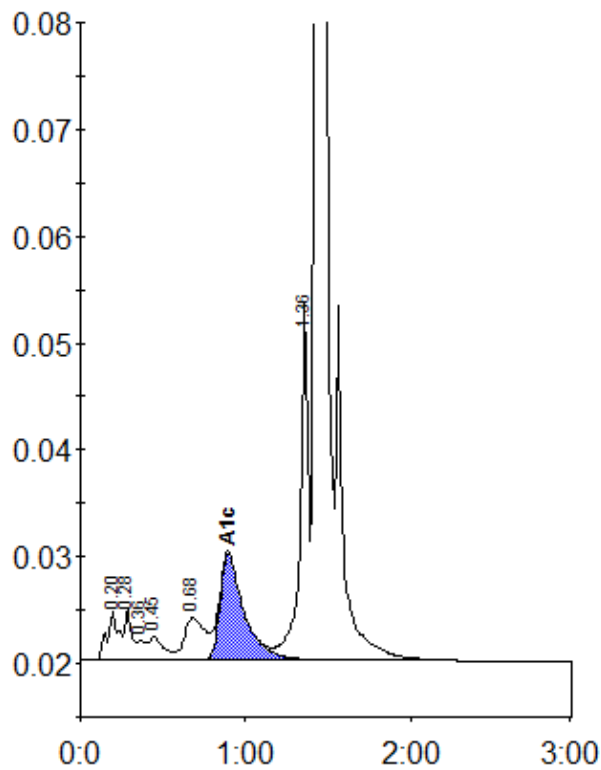

Peak table - ID: 10416258

Peak	R.time	Height	Area	Area %
A1a	0.20	4581	22307	1.1
A1b	0.28	4838	14072	0.7
Unknown	0.36	1843	5960	0.3
F	0.45	2193	13421	0.7
LA1c/CHb-1	0.68	3911	34415	1.8
A1c	0.89	9952	100200	7.3
P3	1.36	33565	115941	5.9
A0	1.43	582463	1660111	84.4
Total Area:			1966428	

Concentration:	%
A1c	7.3